

LOCATION



-: Site Address :-

F.P.Plot No.266A,266B,252[PT],& 271,Jethabhai Road, Behind Allahabad Bank, Near Hanuman Mandir, Raighad Chowk, Ghatkopar [E] Mumbai- 400 077.

Office Address :- B-202, Palm Paradise, Plot No. 8 / 8A , Sector 17, Palm Beach road, Sanpada, Navi Mumbai - 400 705.

Head Office : 1402, Bhumiraj Costarica, plot no.1, Sector 18, Palm Beach Road, Sanpada, Navi Mumbai - 400 705. Tel No.6555 9995 / 6555 5667. Mob. - 93211 66999. E- mail - choice@choicegroup.co website - www.choicegroup.co

All the plans drawings amenities, specification etc are subject to be approved of the respective authority. The developers reserves their rights to change the plans, specification, amenities or features without prior notice or obligations to the purchaser.

Developers :



CHOICE ENTERPRISE
Navi Mumbai.

Architect :

RAJESH R.C.
Navi Mumbai.

R.C.C. Consultant :

CSE CONSULTANTS
Mumbai.

Legal Advisor :

REKHA SHINDE
Mumbai.

Redefining your Business...



A
M
B
E
D
H
A
M

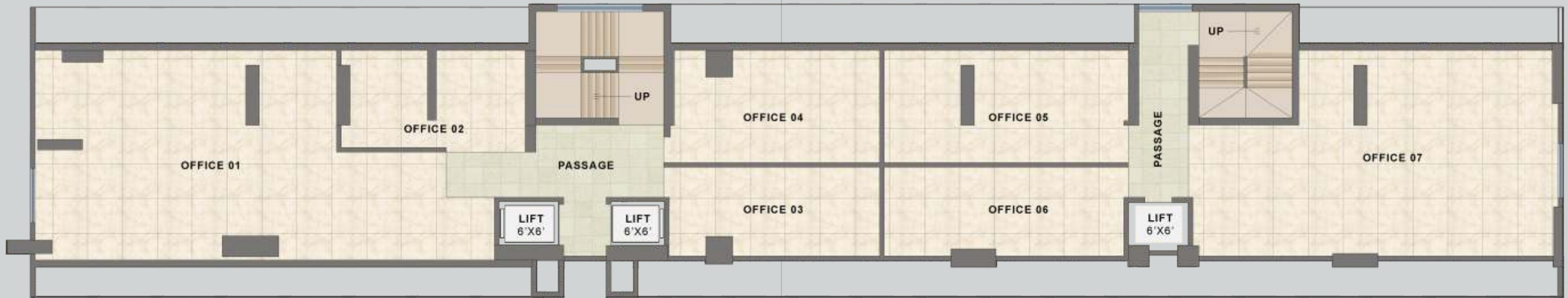

First Floor Plan



Ground Floor Plan



Amenities

- Earthquake resistant R.C.C. structure.
- Vitrified flooring tiles.
- Designer entrance lobby.
- Ample Car Parking facility.
- Exclusive and extensive shpos.
- Internal paint - all walls / ceiling by plastic paint - putty / gypsum finish.

